

Name: _____

Date: _____

Spelling Quiz for Category: adjectives_1

Order all the letters and fill in the blank with the corrected word.

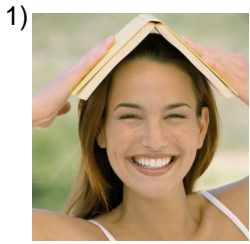

egaelr

happy

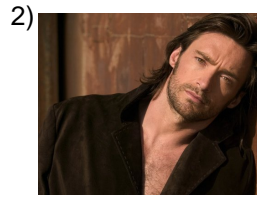

apgou

handsome



necomoóic

economic

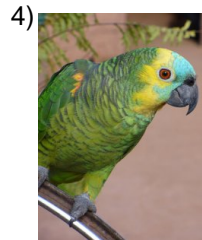

ablradoh

talkative



testri

sad



sbaio

wise



gdelado

thin (masculine)



eiadcolis

delicious



sfrsen toueevit

strong winds



reostavi

mischievous
(masculine)

Name: _____

Date: _____

(continued) Spelling Quiz for Category: adjectives_1
Order all the letters and fill in the blank with the corrected word.



shy

íotmid



agressive

goresaiv



tall (feminine singular)

alat

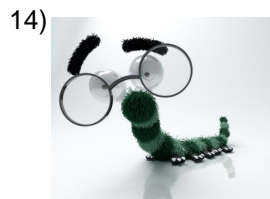

intelligent

nlgneiteiet



sick, ill (feminine)

femeanr



blonde

irbau



playful

etnajuogu



sweet

dluce

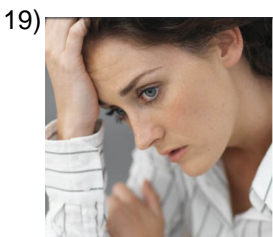

subject to

ta seouj

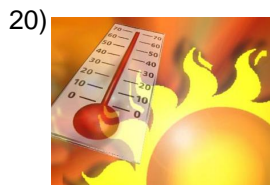

hot

eaitcne

Name: _____

Date: _____

(continued) Spelling Quiz for Category: adjectives_1
Order all the letters and fill in the blank with the corrected word.



strong

fureet



blond

ügroe



delicate

odlaeicd



elderly

nnacaia

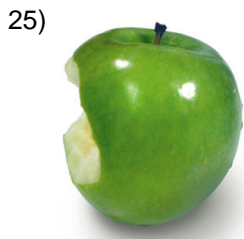

fresh

scofre

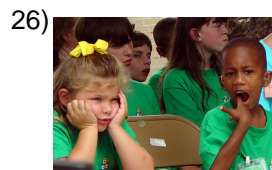

boring

robriaud



awful

olehrrbi



loving

ciñosaro

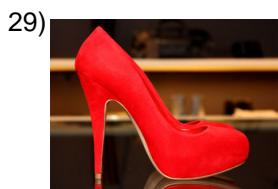

daring, bold

evdatrio



blond

iorub

Name: _____

Date: _____

(continued) Spelling Quiz for Category: adjectives_1

Order all the letters and fill in the blank with the corrected word.

31)

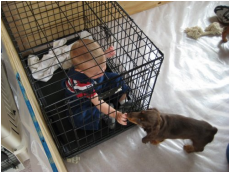

stupid, dumb

ontto

32)



tasty (masculine)

aboorss

Name: _____

Date: _____

Answer Key for Worksheet a9339

Spelling Quiz starting on page 1

1 = alegre , 2 = guapo , 3 = económico , 4 = hablador , 5 = triste , 6 = sabio , 7 = delgado , 8 = deliciosa , 9 = vientos fuertes , 10 = travieso , 11 = tímido , 12 = agresivo , 13 = alta , 14 = inteligente , 15 = enferma , 16 = rubia , 17 = juguetona , 18 = dulce , 19 = sujeto a , 20 = caliente , 21 = fuerte , 22 = güero , 23 = delicado , 24 = anciana , 25 = fresco , 26 = aburrido , 27 = horrible , 28 = cariñoso , 29 = atrevido , 30 = rubio , 31 = tonto , 32 = sabroso