

Name: _____

Date: _____

Spelling Quiz for Category: asking_directions_1

Order all the letters and fill in the blank with the corrected word.



from here

ead uíq

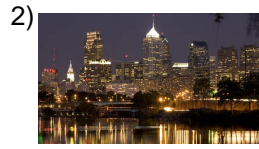

city

dlaciad u



season, bus or train station

Isaiaetó nc



sign

rroee tell



which?

¿u?cál



to change, to alter

ciramba

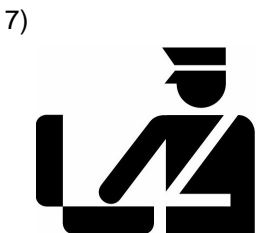

customs

auld aana



close, near

crcaeno



family

Im laaiafi



he/she goes out

Ise lelaalé/

Name: _____

Date: _____

(continued) Spelling Quiz for Category: asking_directions_1
Order all the letters and fill in the blank with the corrected word.



market

ceedolmr a



you go out

eus ltdsae



to take, to carry, to wear

llvrea



long distance

aar tnlagdscia

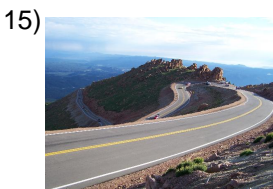

road, highway

l acarretera



bus stop

elpar ber e aoadodutuses



restaurant

esnar telretua



railway company

apñ d ro lromaecilcaíferar



I'm thirsty

tgnsed eo



far from

j oseled

Name: _____

Date: _____

(continued) Spelling Quiz for Category: asking_directions_1
Order all the letters and fill in the blank with the corrected word.

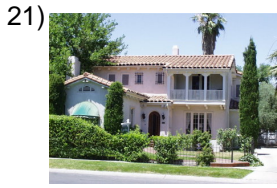

house

lac asa

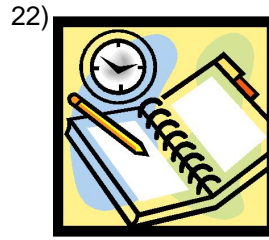

schedule

eor ariolh



bus

ubsea oltú



intersection

er elucc



to follow, to continue,
to pursue

egsuir



lane

ealcr li



to look for, to search

uarbsc

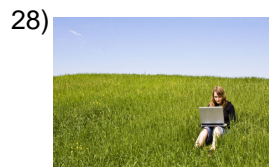

shortcut

jolaae t



duty free store

ataeolenlr d p e s i d i b
e i m u t s



to lose

ederpr

Name: _____

Date: _____

(continued) Spelling Quiz for Category: asking_directions_1

Order all the letters and fill in the blank with the corrected word.

31)



I follow

iyg oos

32)



five

cionc

Name: _____

Date: _____

Answer Key for Worksheet b867b

Spelling Quiz starting on page 1

1 = de aquí , 2 = la ciudad , 3 = la estación , 4 = el letrero , 5 = ¿cuál? , 6 = cambiar , 7 = la aduana , 8 = cercano , 9 = la familia , 10 = él/ella sale , 11 = el mercado , 12 = usted sale , 13 = llevar , 14 = larga distancia , 15 = la carretera , 16 = el paradero de autobuses , 17 = el restaurante , 18 = la compañía de ferrocarril , 19 = tengo sed , 20 = lejos de , 21 = la casa , 22 = el horario , 23 = el autobús , 24 = el cruce , 25 = seguir , 26 = el carril , 27 = buscar , 28 = el atajo , 29 = la tienda libre de impuestos , 30 = perder , 31 = yo sigo , 32 = cinco