

Name: _____

Date: _____

Spelling Quiz for Category: city

Order all the letters and fill in the blank with the corrected word.

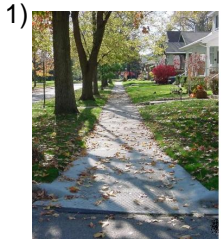

aeaaccl r

sidewalk



dcidaven

neighbourhood



rel bario

neighborhood



tlliciaa p

the capital, town

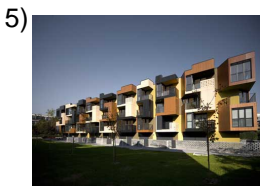

lsam ntsotapareo

apartments



prila

column



spsb añú bliloosco

public restrooms

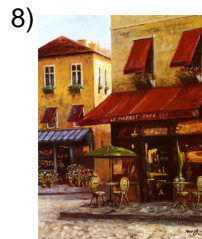

ecfé la

cafe



luzgi e odr

turn signals

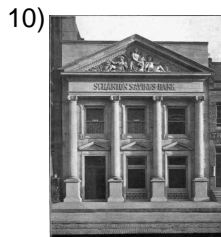

eb colan

bank

Name: _____

Date: _____

(continued) Spelling Quiz for Category: city

Order all the letters and fill in the blank with the corrected word.



s caaslas

the houses (female)



l tríaazapae

shoe store

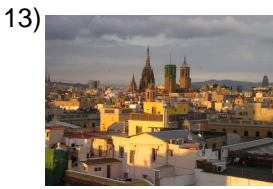

laceoBrna

Barcelona

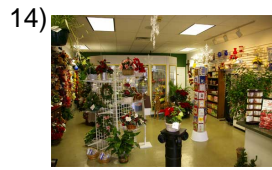

o sfitíalera

flower store

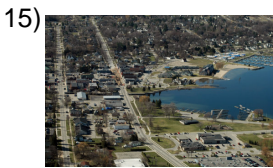

lcddaiu a

city

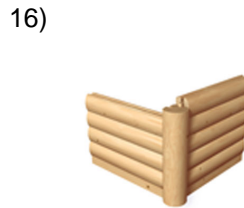

luia esnaq

corner

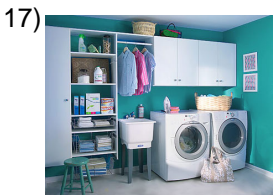

aalvndraeí

laundry



raa aelc

sidewalk



ajmb aadale

embassy



lcsmrú baote

custom

Name: _____

Date: _____

(continued) Spelling Quiz for Category: city

Order all the letters and fill in the blank with the corrected word.

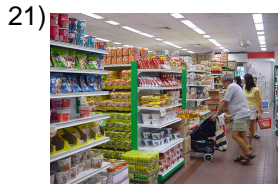

supermarket

leedesurcpmr ao

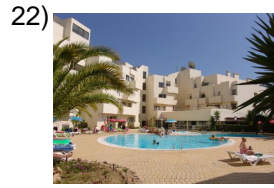

apartment

etametp rolaan



season, bus or train
station

steclaii ón



tower

re lrato

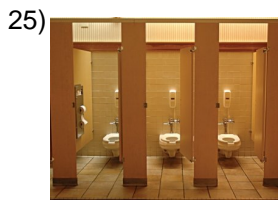

public restrooms

bñbioopsasúl c



army

ec iejólrt

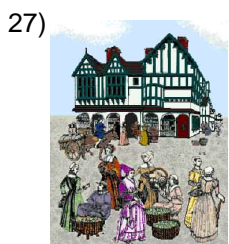

market place, square

la laapz



traffic lights

áfrssmlo eoo



library

lalti ocбилbea



clothing store

tiaaedap Inde r o

Name: _____

Date: _____

(continued) Spelling Quiz for Category: city

Order all the letters and fill in the blank with the corrected word.

31)



park

l qarueep

32)



university

lau vridniesad

Name: _____

Date: _____

Answer Key for Worksheet a3b44

Spelling Quiz starting on page 1

1 = la acerca , 2 = vecindad , 3 = el barrio , 4 = la capital , 5 = los apartamentos , 6 = pilar , 7 = los baños públicos , 8 = el café , 9 = luz de giro , 10 = el banco , 11 = las casas , 12 = la zapatería , 13 = Barcelona , 14 = la floristería , 15 = la ciudad , 16 = la esquina , 17 = lavandería , 18 = la acera , 19 = la embajada , 20 = la costumbre , 21 = el supermercado , 22 = el apartamento , 23 = la estación , 24 = la torre , 25 = baños públicos , 26 = el ejército , 27 = la plaza , 28 = los semáforos , 29 = la biblioteca , 30 = la tienda de ropa , 31 = el parque , 32 = la universidad