

Name: _____

Date: _____

Spelling Quiz for Category: cognates_1

Order all the letters and fill in the blank with the corrected word.



fluorescent

feelesntuorc



accelerator

cdalroear



public document

dcutcoonb limeopú



to recommend

racreomend



public transportation

nstpúiotro laprebc



nauseas

neásuas



sofa

I sofeá



project, plan

p eoroelyct



photocopy

tcifooaop

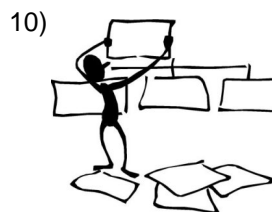

revision

reisvión

Name: _____

Date: _____

(continued) Spelling Quiz for Category: cognates_1

Order all the letters and fill in the blank with the corrected word.

11)



photographs

asfo tgísfalora

12)



client, customer

eneitcl

13)



to examine

xienaamr

14)

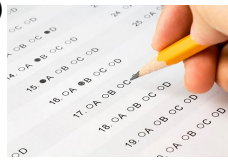

exam, test

le xanmee

15)



airport

laepu roetoer

16)



neutral

alneurt

17)



vision

ióvsin

18)



airline

aolaa leríne

19)



teacher

rs oeplofer

20)



internet publicity
(ads)

**plcidee r
euidnbalintt**

Name: _____

Date: _____

(continued) Spelling Quiz for Category: cognates_1

Order all the letters and fill in the blank with the corrected word.

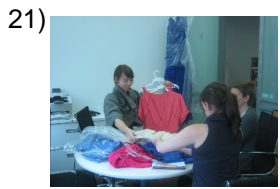

collection, set of samples

oecócn lalci

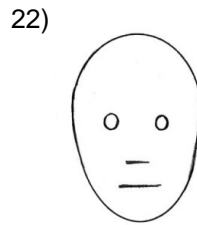

simple

Ismeip



central office

fcenaonii tlcnar



robot

erblot o



hotels

oel htloses



manual

aualmn



intelligence

lelgnantecii i



to use

uasr



public services

**isos eic
isuolsrvoplc**



tomato

tma loete

Name: _____

Date: _____

(continued) Spelling Quiz for Category: cognates_1

Order all the letters and fill in the blank with the corrected word.

31)



identification
document

ocdeid
iaidfficóumenoe
ntcn

32)



to organize

arazorgni

Name: _____

Date: _____

Answer Key for Worksheet b7a1b

Spelling Quiz starting on page 1

1 = fluorescente , 2 = acelerador , 3 = documento público , 4 = recomendar , 5 = transporte público , 6 = náuseas , 7 = el sofá , 8 = el proyecto , 9 = fotocopia , 10 = revisión , 11 = las fotografías , 12 = cliente , 13 = examinar , 14 = el examen , 15 = el aeropuerto , 16 = neutral , 17 = visión , 18 = la aerolínea , 19 = el profesor , 20 = publicidad del internet , 21 = la colección , 22 = simple , 23 = oficina central , 24 = el robot , 25 = los hoteles , 26 = manual , 27 = la inteligencia , 28 = usar , 29 = los servicios publicos , 30 = el tomate , 31 = documento de identificación , 32 = organizar