

Name: \_\_\_\_\_

Date: \_\_\_\_\_

### Spelling Quiz for Category: education

Order all the letters and fill in the blank with the corrected word.

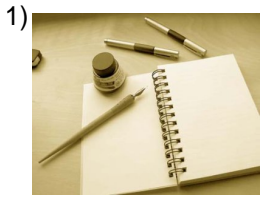

writing

rtlescraa iu

---

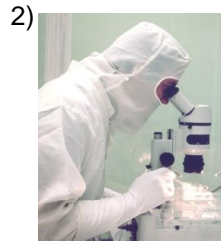

scientist

elitcenio cif

---

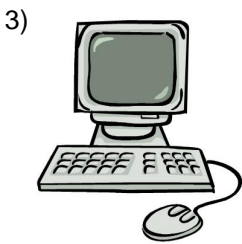

computer

I cpuormtadaoa

---

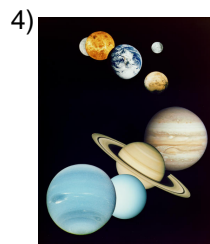

astronomy

tosrnolaa mía

---

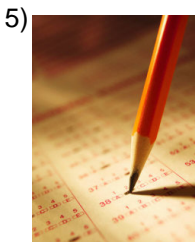

test

breapu

---

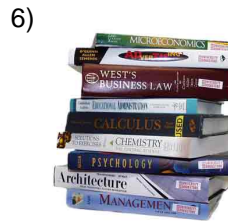

textbook

bdu s olirroec

---



degree

I ttloíue

---

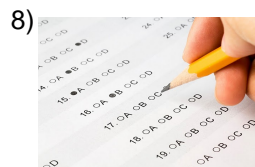

exam, test

ele amnx

---



Music

Lmúicaa s

---

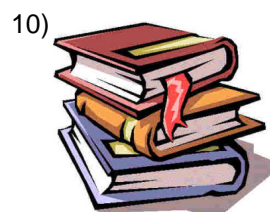

english books

iiglbrenn lé ss

---

Name: \_\_\_\_\_

Date: \_\_\_\_\_

**(continued) Spelling Quiz for Category: education**

Order all the letters and fill in the blank with the corrected word.

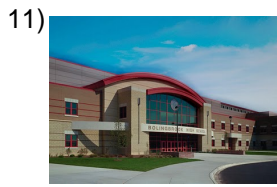

highschool

cleratel bahilo

---

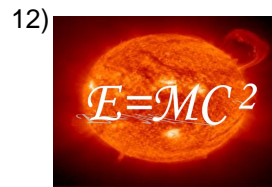

physics

íc lafsia

---



university school

aaltcua dlf

---



applicant for  
admission

oidamóslícteditaes  
i n

---



to graduate

grraeadus

---

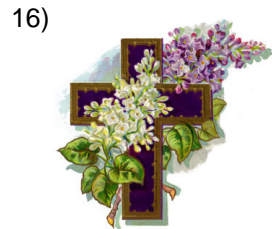

religious education

dóigiec inrsaucaelo

---



library

liota albbiec

---

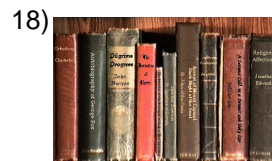

books

l iolbsosr

---

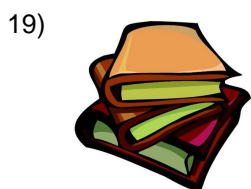

book

elirbo l

---

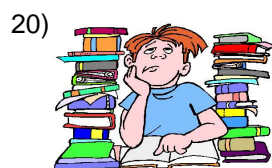

task, homework

ra altae

---

Name: \_\_\_\_\_

Date: \_\_\_\_\_

**(continued) Spelling Quiz for Category: education**

Order all the letters and fill in the blank with the corrected word.

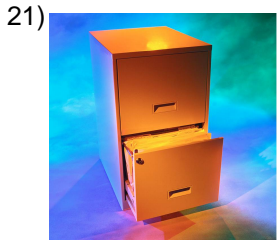

file

lahverc io

\_\_\_\_\_

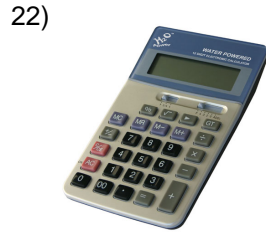

calculator

clu adlaaclora

\_\_\_\_\_

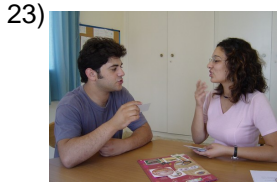

language

lidoei ma

\_\_\_\_\_



evaluation

lluaivcóa ean

\_\_\_\_\_



notebook

l aeocudrne

\_\_\_\_\_



conditional admission

connaíonc ioalmdisdi

\_\_\_\_\_



teacher

elrofsop er

\_\_\_\_\_



studies

l seso tdsui

\_\_\_\_\_

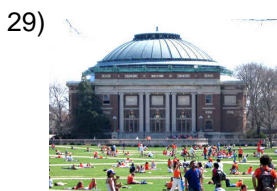

university

unvsilairerda d

\_\_\_\_\_



correct

orrecoct

\_\_\_\_\_

Name: \_\_\_\_\_

Date: \_\_\_\_\_

**(continued) Spelling Quiz for Category: education**

Order all the letters and fill in the blank with the corrected word.

31)

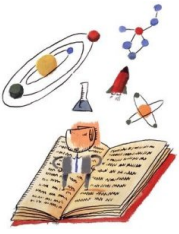

science

la ieniacc

\_\_\_\_\_

32)



classroom

aela ul

\_\_\_\_\_

Name: \_\_\_\_\_

Date: \_\_\_\_\_

### **Answer Key for Worksheet f422f**

#### *Spelling Quiz starting on page 1*

1 = la escritura , 2 = el científico , 3 = la computadora , 4 = la astronomía , 5 = prueba , 6 = libro de curso , 7 = el título , 8 = el examen , 9 = La música , 10 = libros en inglés , 11 = el bachillerato , 12 = la física , 13 = la facultad , 14 = solicitante de admisión , 15 = graduarse , 16 = educación religiosa , 17 = la biblioteca , 18 = los libros , 19 = el libro , 20 = la tarea , 21 = el archivo , 22 = la calculadora , 23 = el idioma , 24 = la evaluación , 25 = el cuaderno , 26 = admisión condicional , 27 = el profesor , 28 = los estudios , 29 = la universidad , 30 = correcto , 31 = la ciencia , 32 = el aula