

Name: _____

Date: _____

Spelling Quiz for Category: food_1

Order all the letters and fill in the blank with the corrected word.

1)

lasa amznasn



apples

2)



pork chop

utaddoheece c lr

3)

lacba elol



onion

4)



pumpkin

acalzalb aa

5)

lesa nadala



salad

6)



croissant

coisnsatr

7)

rcedo



pork

8)



rare

oc ipocoocd

9)

lduc ele



candy

10)



fat

rasl aga

Name: _____

Date: _____

(continued) Spelling Quiz for Category: food_1

Order all the letters and fill in the blank with the corrected word.



beans

Isrjeslofi o



medium rare

omd eiotérmin



omelette

Irtlatoi

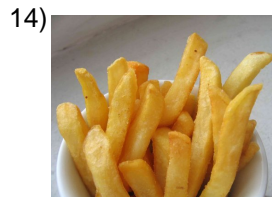

french fries

pps afriaast



nutritious

nrtivouti



garlic

al joe



meal, food

Icmidoa a



peach

elcelon motó



soup

lapa os

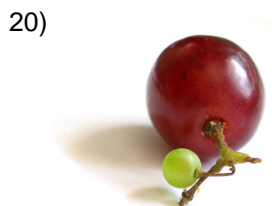

grape

aual v

Name: _____

Date: _____

(continued) Spelling Quiz for Category: food_1

Order all the letters and fill in the blank with the corrected word.



water

laeau g

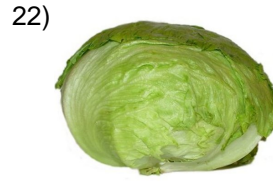

lettuce

lec gaalhu

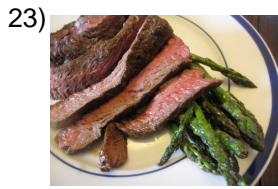

medium

deome inohcha



soups (collectively)

lcal oosds



sandwich

baeloil lcdo

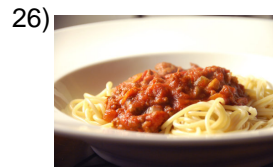

spaghetti

elpgiesuae t

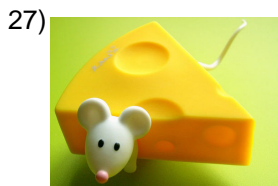

cheese

quse leo



lettuce salad

sad lcelda eenahuga

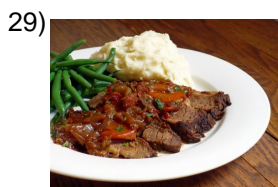

beef

vcaa

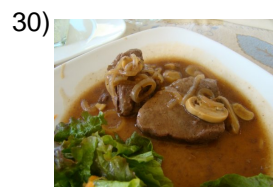

mushrooms

lcpñhaigos moes

Name: _____

Date: _____

(continued) Spelling Quiz for Category: food_1

Order all the letters and fill in the blank with the corrected word.

31)



sandwiches

loscaills bodo

32)



vanilla ice cream

elailaodvil had en

Name: _____

Date: _____

Answer Key for Worksheet 45aa2

Spelling Quiz starting on page 1

1 = las manzanas , 2 = chuleta de cerdo , 3 = la cebolla , 4 = la calabaza , 5 = la ensalada , 6 = croissant , 7 = cerdo , 8 = poco cocido , 9 = el dulce , 10 = la grasa , 11 = los frijoles , 12 = término medio , 13 = tortilla , 14 = papas fritas , 15 = nutritivo , 16 = el ajo , 17 = la comida , 18 = el melocotón , 19 = la sopa , 20 = la uva , 21 = el agua , 22 = la lechuga , 23 = mediano hecho , 24 = los caldos , 25 = el bocadillo , 26 = el espagueti , 27 = el queso , 28 = ensalada de lechuga , 29 = vaca , 30 = los champiñones , 31 = los bocadillos , 32 = helado de vainilla