

Name: _____

Date: _____

Spelling Quiz for Category: house

Order all the letters and fill in the blank with the corrected word.

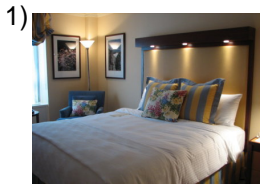

a room

n urotuca



furniture

losueb mles



den

el sudiote

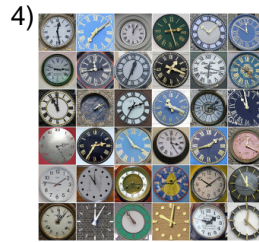

some clocks

nresuolj se



kitchen

nacoci



refrigerator

rrigo relrefead



doghouse

rarpeer



porch

rctipóo



second home

udavii enaevsgnd



vacuum cleaner

spirdraa aola

Name: _____

Date: _____

(continued) Spelling Quiz for Category: house

Order all the letters and fill in the blank with the corrected word.



furniture

lbe emuel



flowerpot

Im acaaet

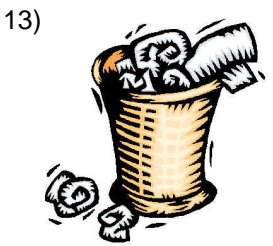

wastebasket

l b o tesaebrdau

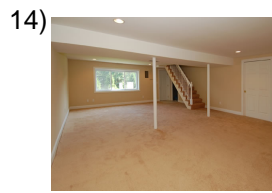

basement

e lsótano



drawer|big box

ócajn



a clock

lojnre u



second level

gno nesdiveul

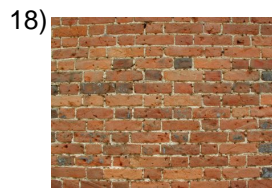

wall

apdela r



flower vase

felloeror o



bathroom

elcatde bu añ roo

Name: _____

Date: _____

(continued) Spelling Quiz for Category: house

Order all the letters and fill in the blank with the corrected word.

21)



plates

chpa ssala

22)



door, gate

le aurtpa

23)

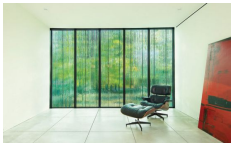

windows

lsntaanve as

24)



innovation

invinaóocn

25)



beds

samalac s

26)



the little table

lea siamt

27)



light

aollef r

28)



window

lvnnetaa

29)



portraits

searrto

30)



house

lac asa

Name: _____

Date: _____

(continued) Spelling Quiz for Category: house

Order all the letters and fill in the blank with the corrected word.

31)



sack, bag

soca

32)



yard

pa ielto

Name: _____

Date: _____

Answer Key for Worksheet 5daf

Spelling Quiz starting on page 1

1 = un cuarto , 2 = los muebles , 3 = el estudio , 4 = unos relojes , 5 = cocina , 6 = el refrigerador , 7 = perrera , 8 = pórtico , 9 = segunda vivienda , 10 = la aspiradora , 11 = el mueble , 12 = la maceta , 13 = el bote de basura , 14 = el sótano , 15 = cajón , 16 = un reloj , 17 = segundo nivel , 18 = la pared , 19 = el florero , 20 = el cuarto de baño , 21 = las chapas , 22 = la puerta , 23 = las ventanas , 24 = innovación , 25 = las camas , 26 = la mesita , 27 = el farol , 28 = la ventana , 29 = retratos , 30 = la casa , 31 = saco , 32 = el patio