

Name: _____

Date: _____

Spelling Quiz for Category: materials

Order all the letters and fill in the blank with the corrected word.

1)



glassware

didiaovr

2)



crêpons

oenssrs plcoe

3)



cotton blankets

**afazsde ag n
sraaodldó**

4)



zinc

inzc

5)



silk ribbons

c ts dinoeseda

6)

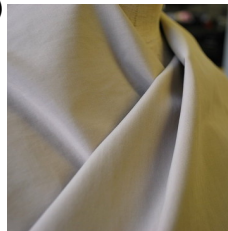

trousering, pants'
fabric

**leapaloa l
paantnstar e**

7)



dress goods, fabrics

aa rrelaa jsl staspte

8)



curtain lace

ecj e rsln dotaeaeaci n

9)



silk

a esdla

10)



wood

a ralmdea

Name: _____

Date: _____

(continued) Spelling Quiz for Category: materials

Order all the letters and fill in the blank with the corrected word.



yarn

I hiaeldo



nankeens (cloth)

lqeo nnuinsas

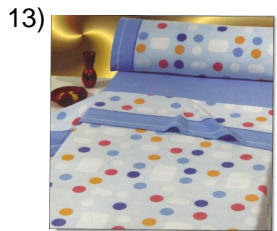

flannel

frleaan



velvet

eel eipltrcoo



brocaded satins

**siesblsatn soroca
do**



haberdashery

leeram íarc



glass

vidiro



silver or money

llat aap



rubber

lehu



cords

a palna

Name: _____

Date: _____

(continued) Spelling Quiz for Category: materials

Order all the letters and fill in the blank with the corrected word.

21)



paper

ee lappl

22)



wool

laana l

23)



textile

exiltt

24)



iron

eo lerhir

25)



cotton

l odólgnea

26)



bronze, brass

ocernb

27)



twills

drcuzaos

28)



lead, slate, lead colour

emopl ol

29)



gold

re loo

30)



china

a lcnalporea

Name: _____

Date: _____

(continued) Spelling Quiz for Category: materials

Order all the letters and fill in the blank with the corrected word.

31)



charcoal, coal

nae lcrbó

32)



plastic

Isicotpá

Name: _____

Date: _____

Answer Key for Worksheet 59ba7

Spelling Quiz starting on page 1

1 = vidriado , 2 = los crespones , 3 = las frazadas de algodón , 4 = zinc , 5 = cintos de seda , 6 = la tela para pantalones , 7 = las telas para trajes , 8 = el encaje de cortinas , 9 = la seda , 10 = la madera , 11 = el hilado , 12 = los nanquines , 13 = franela , 14 = el terciopelo , 15 = los satines brocados , 16 = la mercería , 17 = vidrio , 18 = la plata , 19 = hule , 20 = la pana , 21 = el papel , 22 = la lana , 23 = textil , 24 = el hierro , 25 = el algodón , 26 = bronce , 27 = cruzados , 28 = el plomo , 29 = el oro , 30 = la porcelana , 31 = el carbón , 32 = plástico