

Name: \_\_\_\_\_

Date: \_\_\_\_\_

**Spelling Quiz for Category: medical\_1**

Order all the letters and fill in the blank with the corrected word.

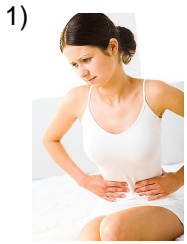

cramping

**carelbam**

---

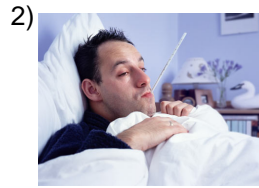

flu

**iplagr a**

---



injured

**eoidhr**

---



cut

**ctauraord**

---



sneeze

**strnoeoud**

---



common cold

**laar oectr**

---



bleeding

**sangaornd**

---



surgery

**ci gálrau**

---

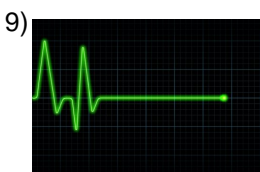

death

**le temrue**

---

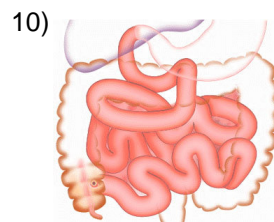

intestines

**losni estintos**

---

Name: \_\_\_\_\_

Date: \_\_\_\_\_

**(continued) Spelling Quiz for Category: medical\_1**

Order all the letters and fill in the blank with the corrected word.



lane dmdefrea

the disease, illness

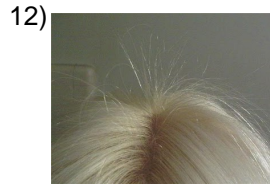

artrhoa u

breakage



detl aia

diet

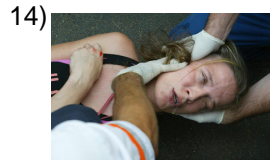

cvinonulsó

convulsion, seizure

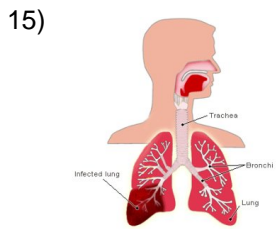

oeumínna

pneumonia



plpacisitoean

palpitations



dsgpesie rel aróna n

blood pressure

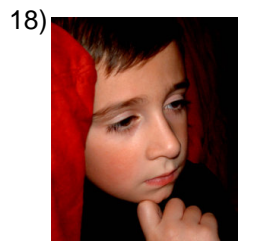

eetoaiindormcm

sleepiness

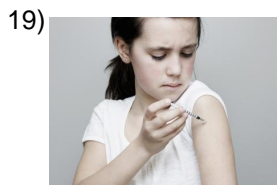

yeaus dceint

you inject



mzdebaraaa

pregnant

Name: \_\_\_\_\_

Date: \_\_\_\_\_

**(continued) Spelling Quiz for Category: medical\_1**

Order all the letters and fill in the blank with the corrected word.

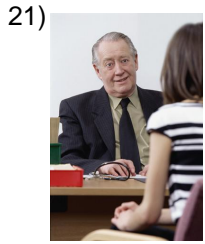

the consult

**l auancostl**

---

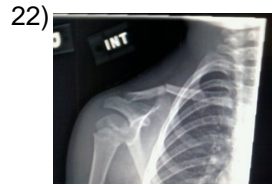

broken bone

**racratuf**

---

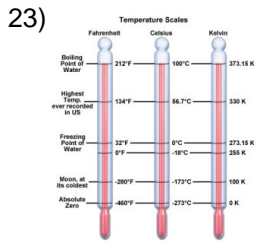

the temperature

**atral eertmpau**

---



blood

**nresag**

---

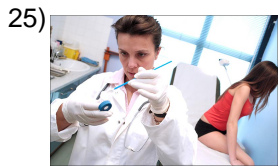

pap smear

**pacaanolupi**

---

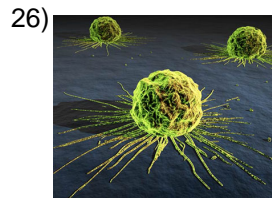

cancer

**ccráne**

---

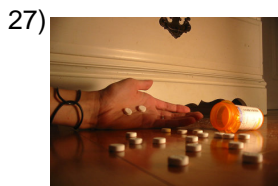

overdose

**sbdoisores**

---



seizure

**aqátue**

---



alcohol

**celaloho l**

---

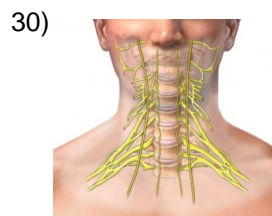

the nerves

**lonsev iosr**

---

Name: \_\_\_\_\_

Date: \_\_\_\_\_

**(continued) Spelling Quiz for Category: medical\_1**

Order all the letters and fill in the blank with the corrected word.

31)



weight

els ope

\_\_\_\_\_

32)



diet

aea itld

\_\_\_\_\_

Name: \_\_\_\_\_

Date: \_\_\_\_\_

### **Answer Key for Worksheet fc748**

#### *Spelling Quiz starting on page 1*

1 = calambre , 2 = la gripa , 3 = herido , 4 = cortadura , 5 = estornudo , 6 = el catarro , 7 = sangrando , 8 = la cirugía , 9 = el muerte , 10 = los intestinos , 11 = la enfermedad , 12 = la rotura , 13 = la dieta , 14 = convulsión , 15 = neumonía , 16 = palpitaciones , 17 = la presión de sangre , 18 = adormecimiento , 19 = usted inyecta , 20 = embarazada , 21 = la consulta , 22 = fractura , 23 = la temperatura , 24 = sangre , 25 = papanicolau , 26 = cáncer , 27 = sobredosis , 28 = ataque , 29 = el alcohol , 30 = los nervios , 31 = el peso , 32 = la dieta