

Name: _____

Date: _____

Spelling Quiz for Category: nouns_common

Order all the letters and fill in the blank with the corrected word.

1)



banana

lanaoeb n

2)



dog

eerlro p

3)



ice cream

leeao hld

4)

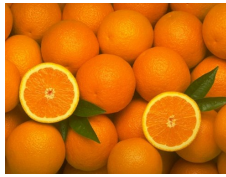

orange

nar najlaa

5)

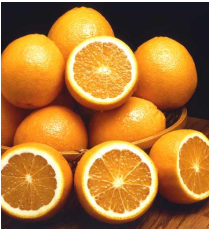

oranges

lana rnjssaa

6)



apples

ls mazaanans

7)



baby

elé beb

8)



the pianos

osal psino

9)



tomato

eoela tmt

10)



pears

a elspras

Name: _____

Date: _____

(continued) Spelling Quiz for Category: nouns_common
Order all the letters and fill in the blank with the corrected word.



table

lams ea



stamps

llesos



car

cr eaolr

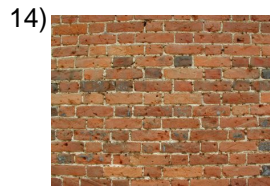

wall

lapeda r

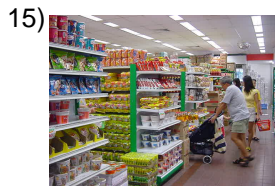

supermarket

ee caolsprduemr



acre

cera



cookie

la gtliae

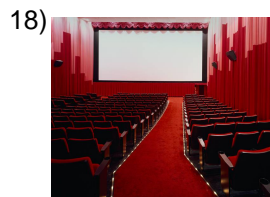

cinema, movie theater

cei eln



postage stamps

el tssposaleslo



embassy

emaala bajd

Name: _____

Date: _____

(continued) Spelling Quiz for Category: nouns_common
Order all the letters and fill in the blank with the corrected word.

21)



telephone

leeléootf n

22)



ball

e otlapla

23)



carpet

a foraallmb

24)



bed

lca maa

25)



street

la cleaf

26)



filling (tooth)

relnople,ema tes

27)



class

claa sle

28)



camels

aelloscm

29)



bridge

puele nte

30)

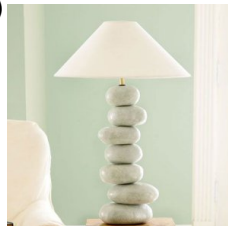

the lamp

lmra aaláp

Name: _____

Date: _____

(continued) Spelling Quiz for Category: nouns_common

Order all the letters and fill in the blank with the corrected word.

31)

eugo lj



juice

32)



the blouses

lsblu saas

Name: _____

Date: _____

Answer Key for Worksheet e9e80

Spelling Quiz starting on page 1

1 = el banano , 2 = el perro , 3 = el helado , 4 = la naranja , 5 = las naranjas , 6 = las manzanas , 7 = el bebé , 8 = los pianos , 9 = el tomate , 10 = las peras , 11 = la mesa , 12 = sellos , 13 = el carro , 14 = la pared , 15 = el supermercado , 16 = acre , 17 = la galleta , 18 = el cine , 19 = sellos postales , 20 = la embajada , 21 = el teléfono , 22 = la pelota , 23 = la alfombra , 24 = la cama , 25 = la calle , 26 = relleno, empaste , 27 = la clase , 28 = camellos , 29 = el puente , 30 = la lámpara , 31 = el jugo , 32 = las blusas