

Name: _____

Date: _____

Spelling Quiz for Category: nouns_masculine

Order all the letters and fill in the blank with the corrected word.



the cats

sto olgas



juice

oel ugj



telephone

eel téolfon



the pianos

lsni aoops

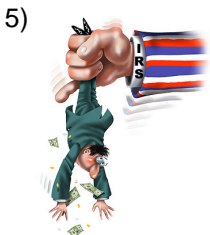

tax, imposed

must oelipe



stamps

olsels

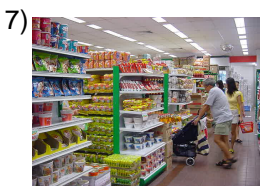

supermarket

lsr dumecaoeper



ambassador

eeb arlmjado



cinema, movie theater

elnc ie

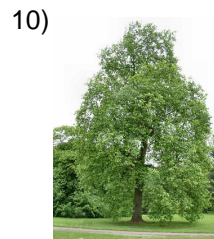

tree

l oárebl

Name: _____

Date: _____

(continued) Spelling Quiz for Category: nouns_masculine
Order all the letters and fill in the blank with the corrected word.



acre

race



shoe

e lpzaato



sandwiches

ooalsdlb cilos



bridge

puel ente



tomato

oeelm tat



banana

Inoebaa n



notebook

elurcde ano



cheese

e qolues



fireman

lbbo mreeo

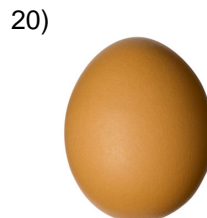

egg

uhe oelv

Name: _____

Date: _____

(continued) Spelling Quiz for Category: nouns_masculine
Order all the letters and fill in the blank with the corrected word.



c iblreoe

receipt

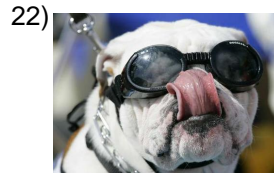

erlp ero

dog

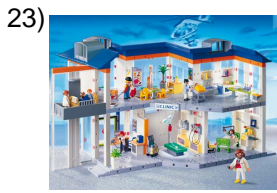

sitaehl lop

hospital

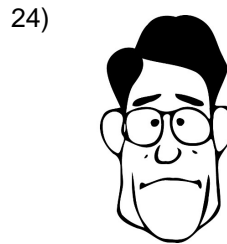

o stroerl

face



n osolbaans

bananas



aec igrlo

cigarette



melel ón

melon

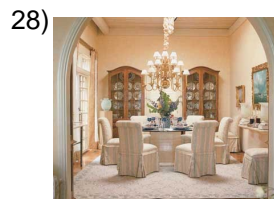

edo lcomer

dining room



ebe élb

baby



bslu e

bus

Name: _____

Date: _____

(continued) Spelling Quiz for Category: nouns_masculine
Order all the letters and fill in the blank with the corrected word.

31)



buttons

tbo onslope

32)



candy

celel du

Name: _____

Date: _____

Answer Key for Worksheet 69dd

Spelling Quiz starting on page 1

1 = los gatos , 2 = el jugo , 3 = el teléfono , 4 = los pianos , 5 = el impuesto , 6 = sellos , 7 = el supermercado , 8 = el embajador , 9 = el cine , 10 = el árbol , 11 = acre , 12 = el zapato , 13 = los bocadillos , 14 = el puente , 15 = el tomate , 16 = el banano , 17 = el cuaderno , 18 = el queso , 19 = el bombero , 20 = el huevo , 21 = el recibo , 22 = el perro , 23 = el hospital , 24 = el rostro , 25 = los bananos , 26 = el cigarro , 27 = el melón , 28 = el comedor , 29 = el bebé , 30 = el bus , 31 = los botones , 32 = el dulce