

Name: _____

Date: _____

Spelling Quiz for Category: nouns_proper

Order all the letters and fill in the blank with the corrected word.



Manuel

anueMI

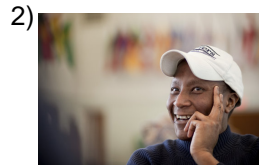

Carlos

rCsalo

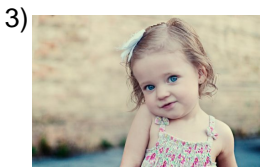

Rosario

Roaisro



Pedro

eroPd



Aztec calendar

Ine CedaioAztarca

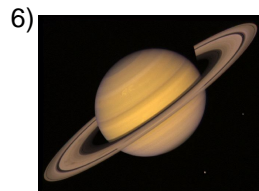

Saturn

aturSno

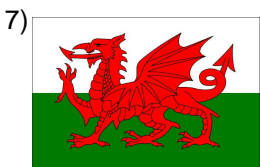

Wales

ealGs

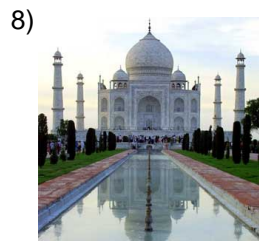

India

adl niaL



Belgium

IgaBéic

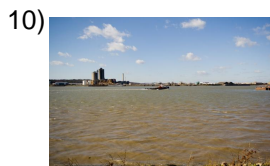

River Thames

Tise lámes

Name: _____

Date: _____

(continued) Spelling Quiz for Category: nouns_proper
Order all the letters and fill in the blank with the corrected word.



Concepción

Ccnncepióo



Dolores

Dolreos

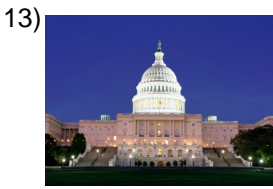

Washington

ingonWasth

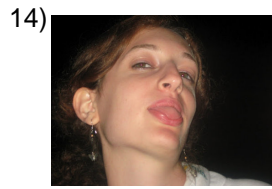

Rosa

sRoa



Netherlands

ísBae soPajs



Jesús

sesJú

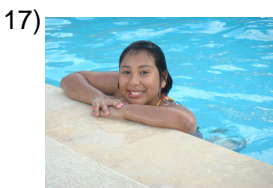

María Jesús

MaJsúaerí s

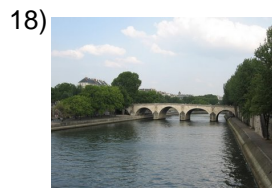

River Seine

alSn ee

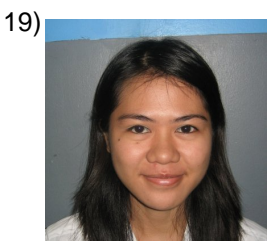

María Teresa

ríT aMrsaaee

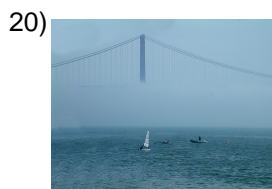

River Tagus

Talo ej

Name: _____

Date: _____

(continued) Spelling Quiz for Category: nouns_proper
Order all the letters and fill in the blank with the corrected word.



José

oJsé



Luis

iuLs



Indonesia

ledninoso



Antonia

Anotnia

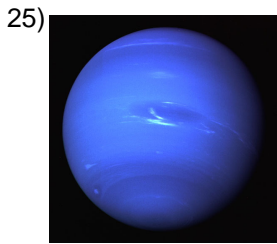

Neptune

pnNetuo

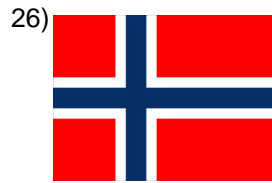

Norway

egaNoru

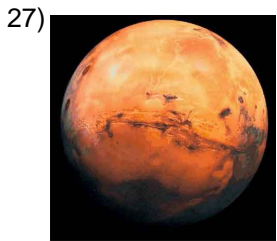

Mars

ateMr



currants

a pase oinosadC rtls

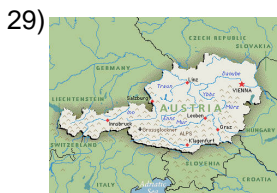

Austria

riaAust

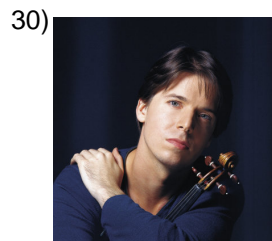

Enrique

Eiqueunr

Name: _____

Date: _____

(continued) Spelling Quiz for Category: nouns_proper

Order all the letters and fill in the blank with the corrected word.

31)



Warsaw

avoVrsia

32)



Spain

Esañap

Name: _____

Date: _____

Answer Key for Worksheet c4402

Spelling Quiz starting on page 1

1 = Manuel , 2 = Carlos , 3 = Rosario , 4 = Pedro , 5 = Calendario Azteca , 6 = Saturno , 7 = Gales , 8 = La India , 9 = Bélgica , 10 = el Támesis , 11 = Concepción , 12 = Dolores , 13 = Washington , 14 = Rosa , 15 = Países Bajos , 16 = Jesús , 17 = María Jesús , 18 = el Sena , 19 = María Teresa , 20 = el Tajo , 21 = José , 22 = Luis , 23 = Indonesia , 24 = Antonia , 25 = Neptuno , 26 = Noruega , 27 = Marte , 28 = las pasas de Corinto , 29 = Austria , 30 = Enrique , 31 = Varsovia , 32 = España