

Name: _____

Date: _____

Spelling Quiz for Category: opposites

Order all the letters and fill in the blank with the corrected word.



expensive

aroc

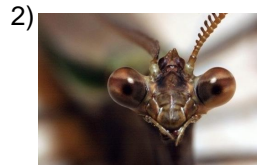

unfriendly

rscaio



generous

ersgneo



tall (masculine singular)

aolt



agressive

reiagosv

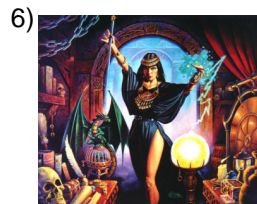

marvelous

ravlsoaomil



much

umhoc



terrible

lerietrb



cheap

batroa

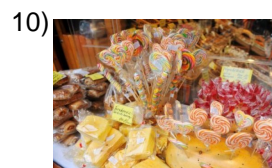

sweet

dlceu

Name: _____

Date: _____

(continued) Spelling Quiz for Category: opposites

Order all the letters and fill in the blank with the corrected word.



ramgasa

bitter (plural)



peueñoq

small (masculine)

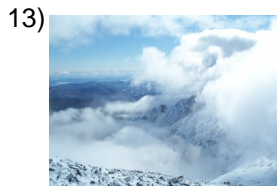

israocudd

obscurity, darkness

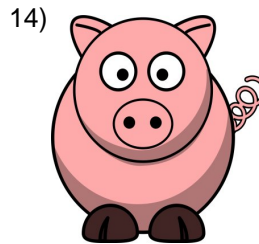

godro

big, fat



roartagne

arrogant

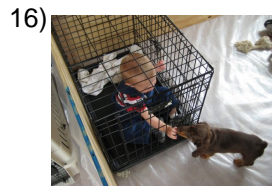

tnoto

stupid, dumb



oiosambic

ambitious

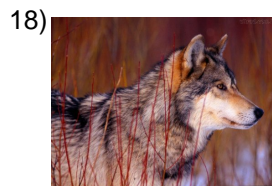

tentoa

considerate

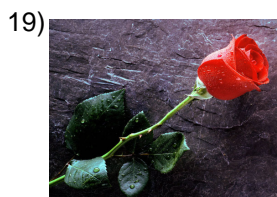

boaint

pretty

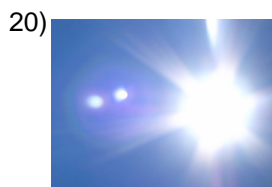

tbrillane

bright

Name: _____

Date: _____

(continued) Spelling Quiz for Category: opposites

Order all the letters and fill in the blank with the corrected word.

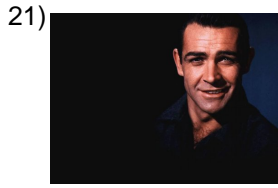

good-looking

boiont



pleasant, nice

galadbrae



selfish

gseoíta

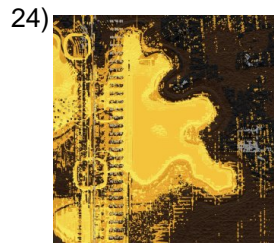

soft, gentle

avesu



loving

rñscaioo

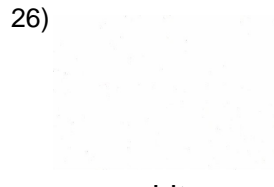

white

lcoanb



obedient

iebeenodt



sick, ill (feminine)

enmarfe



to please

olcercmpa



happy

Igeare

Name: _____

Date: _____

(continued) Spelling Quiz for Category: opposites

Order all the letters and fill in the blank with the corrected word.

31)



long (masculine)

laogr

32)

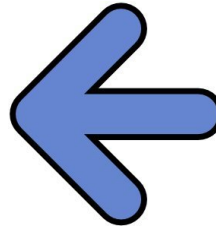

left

zeiqudira

Name: _____

Date: _____

Answer Key for Worksheet b8718

Spelling Quiz starting on page 1

1 = caro , 2 = arisco , 3 = generoso , 4 = alto , 5 = agresivo , 6 = maravilloso , 7 = mucho , 8 = terrible , 9 = barato , 10 = dulce , 11 = amargas , 12 = pequeño , 13 = oscuridad , 14 = gordo , 15 = arrogante , 16 = tonto , 17 = ambicioso , 18 = atento , 19 = bonita , 20 = brillante , 21 = bonito , 22 = agradable , 23 = egoísta , 24 = suave , 25 = cariñoso , 26 = blanco , 27 = obediente , 28 = enferma , 29 = complacer , 30 = alegre , 31 = largo , 32 = izquierda